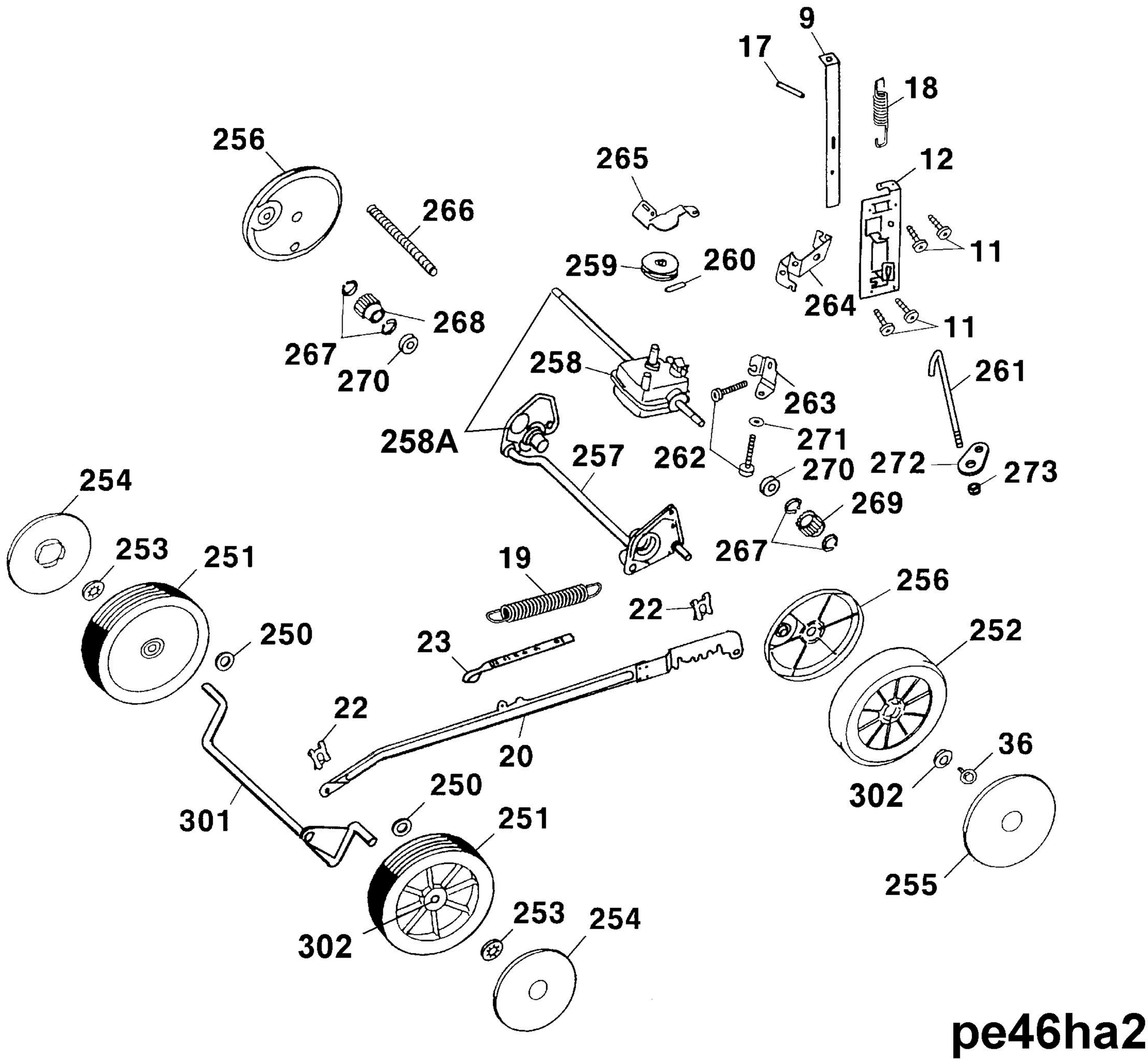
9
17
18
256
265
12
266
11
259
260
264
268
11
267
270
258
261
263
258A
271
257
262
272
273
254
270
269
253
251
267
19
256
22
250
23
252
22
20
36
250
301
251
302
255
253
254
302

pe46ha2